

# Mandatory Disclosure 2023

1. **Name of the Institution** : Government Polytechnic College , Dwaraka  
Nalloornadu P O, Mananthavady  
Wayanad ( Dist), Kerala - 670645

Email:gptcmdy76@gmail.com

Website: www.gptcmdy.ac.in Ph

No: 04935-241212

Mob No:9496933969

2. **Name and address of the Trust/ Society/ Company and the Trustees :**

Directorate of Technical Education,

Fort P O, Padavilasam Road, Thiruvananthapuram,

Kerala-695023

3. **Name and Address of the Vice Chancellor/ Principal/ Director :**

C P Suresh Kumar

Government Polytechnic College ,

Dwaraka,Nalloornadu P O, Mananthavady,

Wayanad(Dist),Kerala – 670645

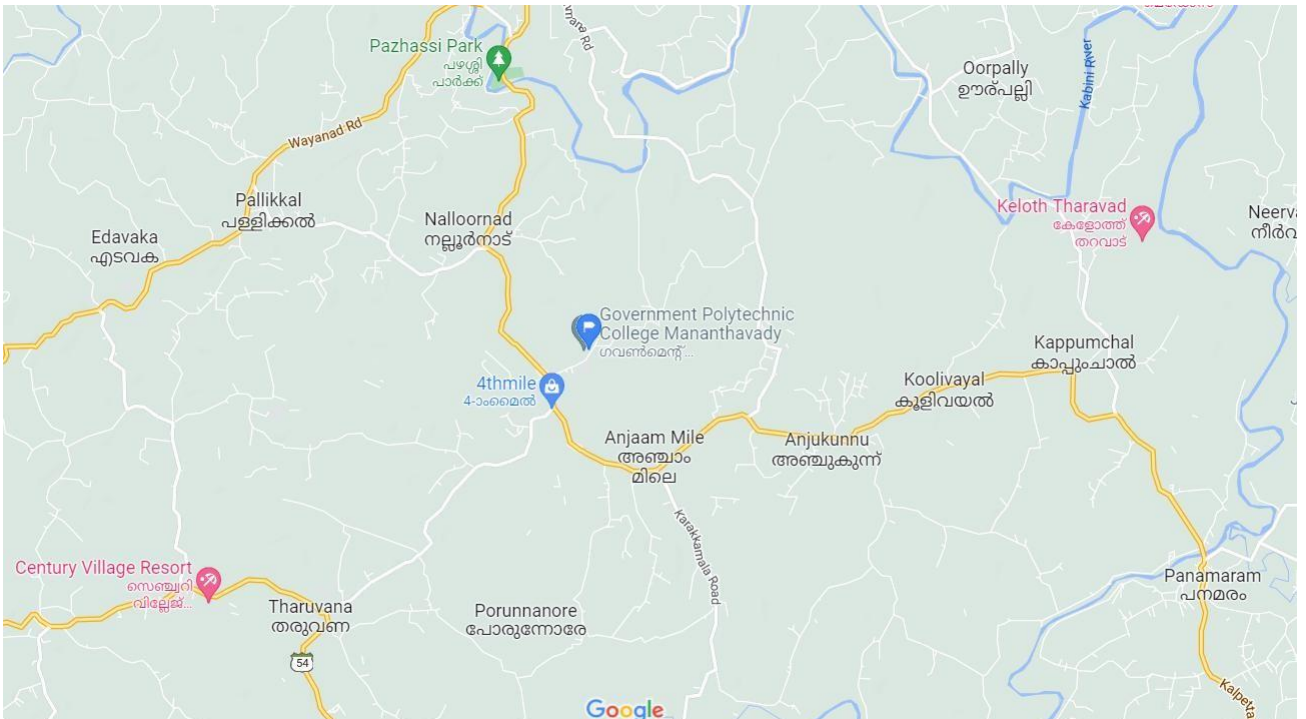

Location map address : <https://www.google.com/maps/@11.7628677,76.0145071,13.44z>

**4. Name of the affiliating University: State Board of Technical Education, Govt. of Kerala,**

AICTE Permanent Id : 1-2877397381

EOA No. : F.No. South-West/1-10973006216/2022/EOA, Date: 03-Jun-2022

LOAs and EOAs Link : <http://gptcmdy.ac.in/loa.html>

**5. Governance:**

**Members of the Board**

1.Chairman	Dr. P.P Sajith Prof. In Mechanical Engineering GEC Kozhikode Mob:9495688468 Email:sajithmech@gmail.com
2.Principal	C.P Suresh Kumar Principal ,GPTC Mananthavady Mob:9446304969 Email:cpsureshkumar68@yahoo.com
3.Members	1. Akhil Krishna T. Managing Director,Get Lead Analytics Pvt.Ltd. ULCC Cyber Park Second Floor, Kozhikode Mob: 9048333535 Email:akhil@getlead.co.uk
	2. Shaju S Managing Director,ULCCS Madappally, Vadakara 673102 Mob:04962514042,04962516042
	3. Vinod E HOD in Computer Engineering Dept. GPTC Mananthavady Mob:9400167130 Email: <a href="mailto:e.vinod.e@gmail.com">e.vinod.e@gmail.com</a>

4. Jyothis Paul

Lecturer in Civil Engineering

GPTC Mananthavady

Mob:9400441764

Email:jyothiswynd@gmail.com

## Organizational chart

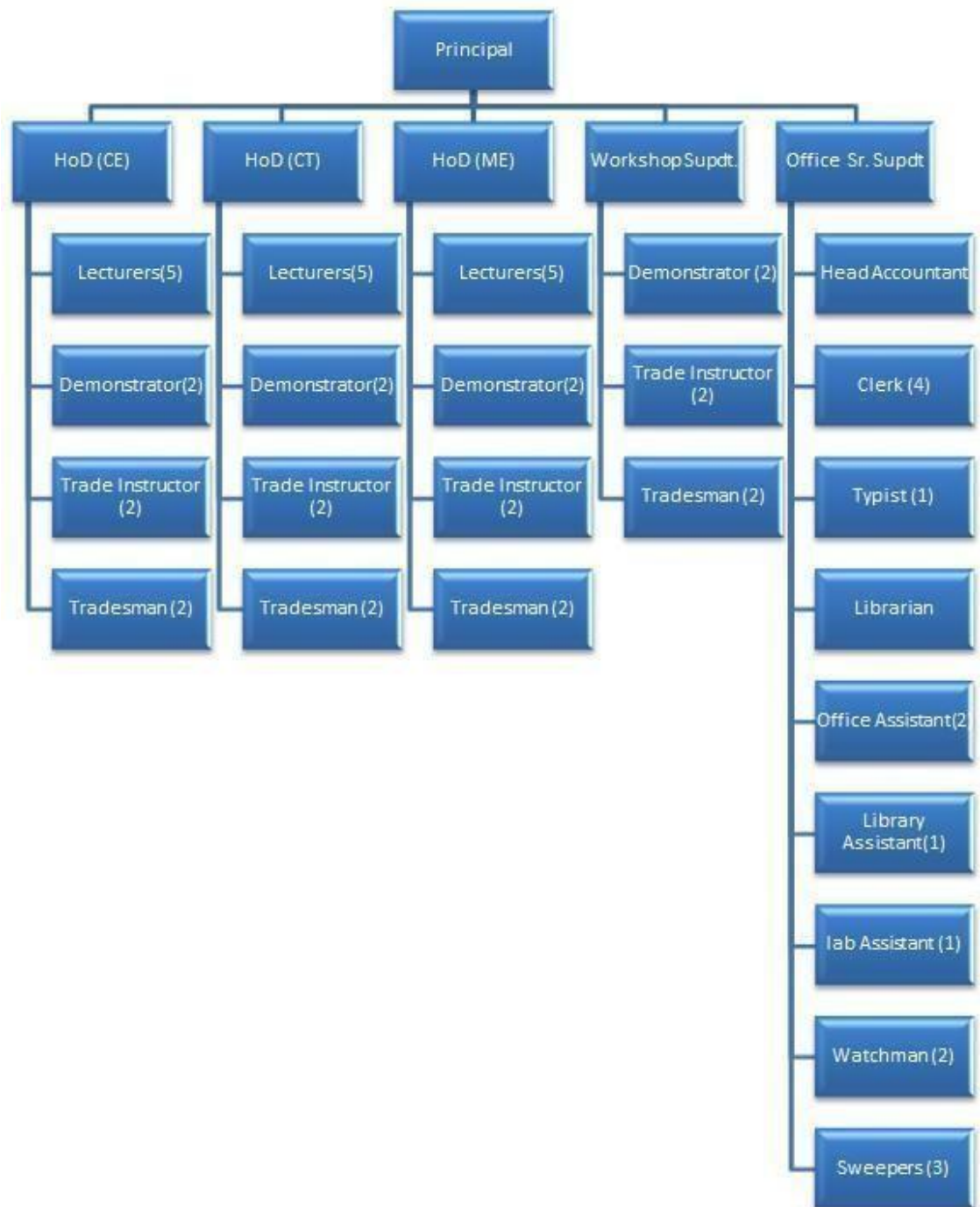

## Grievance Redressal Mechanism:

The grievance redressal mechanism is implemented in the college. The link for the online Grievance Redressal Mechanism is <http://gptcmdy.ac.in/cms/index.html> or in the college website link **Grievance Redressal** link in **Facilities Offered** Section

## Establishment of Grievance Redressal Committee :

**Establishment of Internal Committee :**

**Establishment of Sc/ST Committee :**

## Internal Quality Assurance Cell :

### Committee Members

1. C P Suresh Kumar, Principal, Chairman
2. Vinod E, HoD in Computer Engineering
3. Jyothis Paul, Lecturer in Civil Engineering
4. Saleem N, Lecturer in Mechanical Engineering
5. Shiny Joseph, Lecturer in Mathematics

## 6. Programmes

Name of the Programme	Duration	Sanctioned Intake			Current Strength		
		first	Second	Third	first	Second	Third
Civil Engineering	3 years	60	60	60	60	59	59
Mechanical Engineering	3 years	60	60	60	59	59	58
Computer Engineering	3 years	60	60	60	59	60	60

<b>NBA Accreditation Status</b>		
1	Programmes/ Courses Accredited	NIL
2	Applied for Accreditation	
	A. Applied but Visit not happened	NIL
	B. Visit happened but result awaited	NIL
<b>NAAC Accreditation Status</b>		
1	Accredited	No
2	Applied for Accreditation	
	A. Applied but Visit not happened	No
	B. Visit happened but result awaited	No
3	Not Applied	Yes

No. of Courses : 3

<b>Name of the Programme</b>	<b>No. of Seats</b>	<b>Duration</b>	<b>Cut off Mark/Last Rank</b>
Civil Engineering	60/year	3 years	
Mechanical Engineering	60/year	3 years	
Computer Engineering	60/year	3 years	

## FEE STRUCTURE\*

*Details of fee, as approved by State Fee Committee, for the Institution:*

**Fees in rupees.**

**Admission Fee includes tuition fee, special fee (Revenue), special fees PD, students amenity fee, caution deposit.**

FEES ITEM	CAY (2021-22)	CAY-1 (2020-21)	CAY-2 (2019-20)	Remarks
Admission Fee	220	210	210	At the time of Admission
Tuition Fee	830	790	790	Beginning of Every semester
Special Fee (Rev)	790	740	740	Every Year at the beginning of ODD semester
Special Fee (PD)	950	600	600	
Students Amenities Fee	350	350	350	
Examination Fee	330	315	315	After Examination notification during every semester
Caution Deposit	1000	500	500	At the time of Admission
Re-Admission Fee				At the time of Re-admission

## Campus Placement

Programme	2023	2022	2021	Minimum Salary	Maximum Salary	Average Salary
Civil Engineering						
Mechanical Engineering						
Computer Engineering						

## 7. Faculty

**Faculty link in the website**

<http://gptcmdy.ac.in/staff.php>

**Faculty Student Ratio : 1:25**

## 8. Profile of Principal

## 9. Fee

## **FEE STRUCTURE\***

*Details of fee, as approved by State Fee Committee, for the Institution:*

**Fees in rupees.**

**Admission Fee includes tuition fee, special fee (Revenue), special fees PD, students amenity fee, caution deposit.**

<b>FEES ITEM</b>	<b>CAY (2021-22)</b>	<b>CAY-1 (2020-21)</b>	<b>CAY-2 (2019-20)</b>	<b>Remarks</b>
Admission Fee	220	210	210	At the time of Admission
Tuition Fee	830	790	790	Beginning of Every semester
Special Fee (Rev)	790	740	740	Every Year at the beginning of ODD semester
Special Fee (PD)	950	600	600	
Students Amenities Fee	350	350	350	
Examination Fee	330	315	315	After Examination notification during every semester
Caution Deposit	1000	500	500	At the time of Admission
Re-Admission Fee		At the time of Re-admission		

## **10. Admission**

### **ABOUT POLYTECHNIC COLLEGE ADMISSION**

Polytechnic Colleges in the state provide diploma education through 45 Government Polytechnic Colleges, 6 Government Aided Polytechnic Colleges and 10 Self Financing Polytechnic Colleges. 20 Diploma Programmes in Engineering/Technology and Commercial Practice/Management are conducted in these Polytechnic Colleges. Special Diploma batches for the Hearing Impaired students are also conducted at three Polytechnics namely Kerala Govt. Polytechnic College Kozhikode, Govt. Polytechnic Colleges Kalamassery and Women's Polytechnic College Thiruvananthapuram. Details of the institutions and Diploma programmes are available in our websites <http://www.polyadmission.org> and [www.sittrkerala.ac.in](http://www.sittrkerala.ac.in)

## **11. Admission Procedure**

### **ABOUT POLYTECHNIC COLLEGE ADMISSION**

Polytechnic Colleges in the state provide diploma education through 45 Government Polytechnic Colleges, 6 Government Aided Polytechnic Colleges and 10 Self Financing Polytechnic Colleges. 20 Diploma Programmes in Engineering/Technology and Commercial Practice/Management are conducted in these Polytechnic Colleges. Special Diploma batches for the Hearing Impaired students are also conducted at three Polytechnics namely Kerala Govt. Polytechnic College Kozhikode, Govt. Polytechnic Colleges Kalamassery and Women's Polytechnic College Thiruvananthapuram. Details of the institutions and Diploma programmes are available in our websites <http://www.polyadmission.org> and [www.sittrkerala.ac.in](http://www.sittrkerala.ac.in)

**Single Window System for Online Polytechnic Admission**

Polytechnic Admission process is automated and conducted through a web based single window system. Application, design, development and implementation of the admission process are handled by Curriculum Development Centre by the in-house development team. The Centre has coordinated the admission process since 2008-2009. Initially a Desktop application was developed and installed in all the Nodal Polytechnic Colleges. Later the admission software was upgraded into a fully web based software in 2010-2011. The software is refined every year with new features and modules. This year we have incorporated the SSLC database with the admission software for getting SSLC marks and student details automatically. The software interfaces are user-friendly and simple, for ease of access to candidates. The continuous support, feedback and encouragement received from all stakeholders have helped us to improve the system tremendously. About 1.5 Lakhs applications are received for over 20000 seats in the state every year. Separate Rank Lists and Select Lists are prepared for each of the 14 districts.

### **Help-desks for Online Submission of Applications**

Submission of applications online can be done from any computer with internet facility. Help-desks with internet facilities are arranged in all the Polytechnic Colleges for assisting candidates in all aspects of admission including Online Submission of Applications. Any information regarding the polytechnic admission can be obtained from the Help-desks.

## **12. Criteria and Weightage for Admission**

Available in the link <https://polyadmission.org/files/prospectus-2022-en.pdf>

## **13. List of Applicants**

Available at SITTTTR ( State Board of Technical Teachers Training and Research), the office which conducts Polytechnic College Admission in Kerala

Website : <https://sitttrkerala.ac.in>

## **14. Results of Admission Under Management seats/Vacant seats**

No Management seats available in this College.

Other data available at SITTTTR

Website : <https://sitttrkerala.ac.in>

## **15. Infrastructure**

### **INFRASTRUCTURE DETAILS**

<b>LAND DETAILS</b>			
<b>Location:</b>	Rural	<b>Land in Hilly Area:</b>	No
<b>Total Area in Acres:</b>	5	<b>FSI/FSR:</b>	Data Not Available
<b>Built Up Area (Sqm):</b>	Data Not Available	<b>Number of Pieces:</b>	1
<b>Land Piece Area 1 in Acres:</b>	5	<b>Land Piece Area 2 in Acres:</b>	Data Not Available
<b>Land Piece Area 3 in Acres:</b>	Data Not Available	<b>Max distance in farthest land pieces (Km):</b>	Data Not Available
<b>Land registered with:</b>	5	<b>Date of Registration:</b>	05/02/2016
<b>Land use certificate issued by:</b>	SUB COLLECTOR MANANTHAVAD Y	<b>Land use certificate issued Date:</b>	09/02/2016
<b>Ownership Details:</b>	Government Land	<b>Is the Land Mortgaged:</b>	No
<b>Mortgaged Purpose:</b>	N		

### **LAND DETAILS: MORE INFORMATION**

<b>Land (North/South):</b>	North	<b>Latitude Degree:</b>	11
<b>Latitude Minute:</b>	46	<b>Latitude Second:</b>	4



<b>Longitude (East/West)</b>	East	<b>Longitude Degree:</b>	78
<b>Longitude Minute:</b>	0	<b>Longitude Second:</b>	15

<b>BUILDING DETAILS</b>			
<b>Building Status:</b>	Available	<b>Total built up Area (ready) Sqm:</b>	3573.44
<b>Activities in the building</b>	NIL	<b>Whether Access</b>	Yes

<b>other than courses approved by AICTE:</b>		<b>&amp;Circulation Area and Toilet Area are maintained as per National Building Code (NBC) Norms?</b>	
<b>Total Carpet Instructional Area (ready) -Sqm:</b>	2280.71	<b>Total Carpet Administrative Area (ready) - Sqm:</b>	243.66
<b>Access and Circulation Area (Sqm):</b>	440	<b>Total built up Area - Sqm Planned:</b>	6500
<b>Total Carpet Amenities Area (ready) -Sqm:</b>	320		

- a) **Barrier Free Built Environment for disabled and elderly persons** :Yes
- b) **Occupancy Certificate** :Yes
- c) **Fire and Safety Certificate** :Yes
- d) **Hostel Facilities** :No
- e) **Library** :Yes

**Number of Library books/ Titles/ Journals available (program-wise)**

Programme	No of Library Books	No Of Titles	No Of Journals
Computer Engineering	528	112	3
Civil Engineering	491	88	3
Mechanical Engineering	429	81	3
Mathematics	42	7	
English	19	6	
Budha	36	28	
Malayalam Literature	180	180	
Electrical Engineering	33	7	
Electronics Engineering	150	25	
Physics	16	3	

f) **List of online National/ International Journals subscribed :NIL**

**g) Laboratory and Workshop**

SL NO	NAME	PROGRAMME
1	Construction Engineering Lab	Civil Engineering
2	Survey Lab	
3	Concrete Lab	
4	Environmental Engineering Lab	
5	Geotechnology Lab	
6	Digital Lab	Computer Engineering
7	Hardware Lab	
8	Software Lab	
9	Network Lab	Mechanical Engineering
10	CAD Lab	
11	BME Lab	
12	HEAT Engine Lab	
13	workshop	

Academic Calendar : Yes

Academic Sessions : Semester

Examination System, Year/ Sem : Semester

Period of Declaration of results : Within 1 Month

Curricula and Syllabi : published in the website [www.sitttrkerala.ac.in](http://www.sitttrkerala.ac.in)

Internet Bandwidth :200Mbps

Number and configuration of System 162

Total number of system connected by LAN 162

Indoor Sports facilities : No

Outdoor Sports facilities : Provision for Basketball, Football, Volleyball  
Shuttle badminton ,Cricket etc.

Medical&OtherFacilities	: Yes
Student Insurance	: Provided
Student Activity Body	: Student Council elected as per the norms of Directorate of Technical Education,Thiruvananthapuram
Cultural Activities	: College Arts Fest Conducted every Year and students participate in statewide interpoly Arts competition
Sports Activities	: Conduct Sports day every year and participate in various tournament like football, Basket Ball, Cricket etc.
Literary Activities	: Competitions are conducted every year
Magazine/ Newsletter	: College Magazine
Technical Activities/ Tech Fest	: Conducted by Departments itself
IndustrialVisits/Tours	: Conducted in every year Name of the information
Officer for RTI	: Smt. Imogen Senior Superintendent

**16. Enrolment and Placement details in the last 3 years**

**17. List of Reasearch Projects/Consultancy Works**

MoUs with Industries